SSH Setup

SSH connection to the server

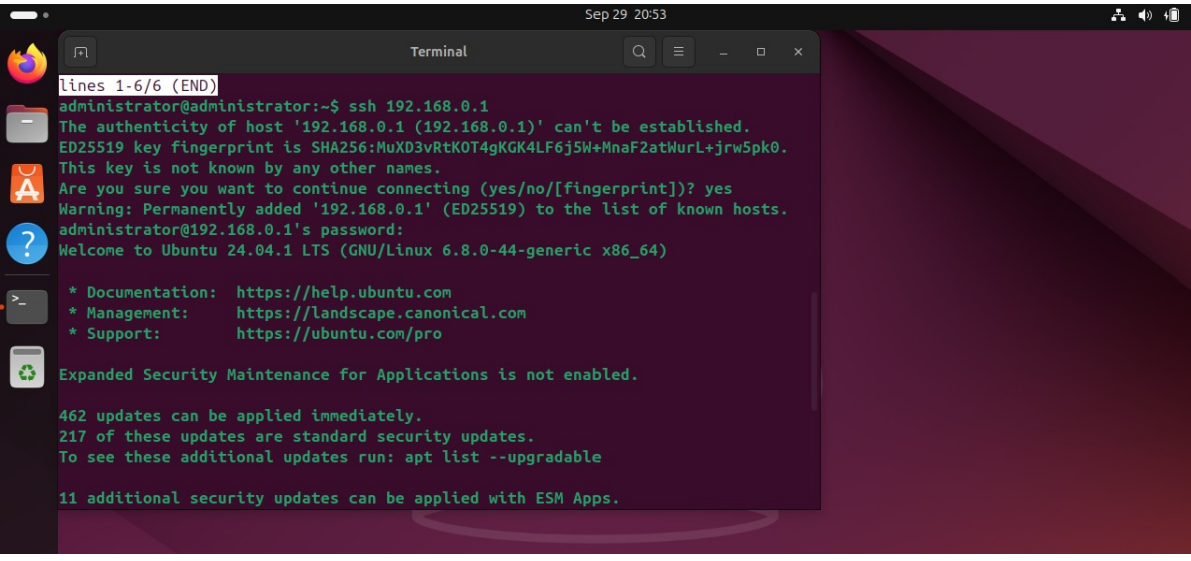
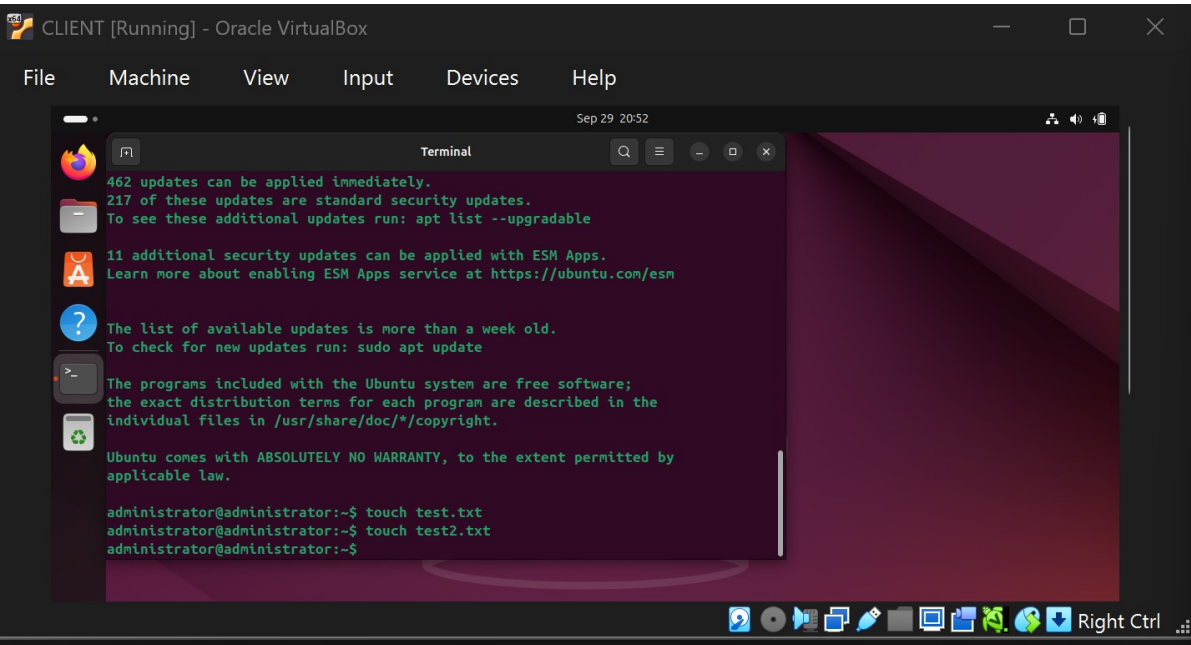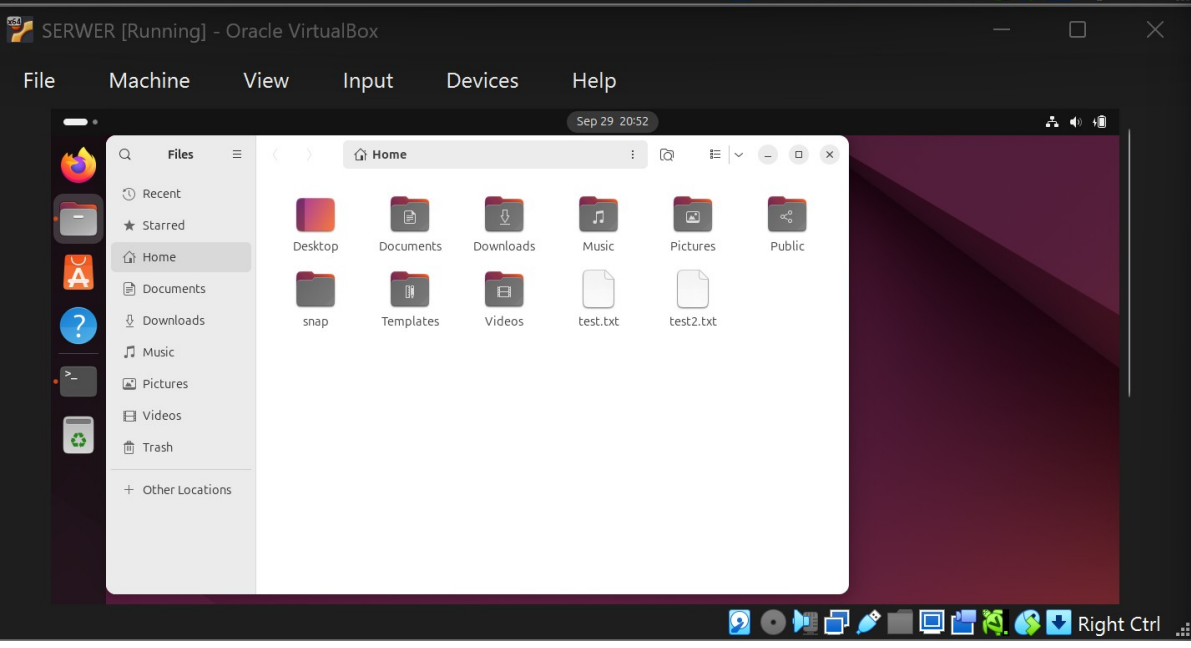
Creating test files with SSH connection to the server